泰昇集團
TYSAN GROUP

Briefing Meeting
Modulus of e-Tysan System

e-Tysan Digitalization Organisation Structure

Leader of Digitalization Group

Kenneth Hong

Principal Members of Digitalization Group

Spark Tang | Kent Wong | Kevin Kung | Keith Ngai

Department Representatives of Digitalization Group

Project (Works)	Project (DMS)	Quantities Surveyor	Procurement
Alan Yeung	Edmund Lee	Kevin Kung	Phoebe Ngan
Plant	**Safety (DMS)**	**Human Resource**	**IMS, Quality, Environ, Lab**
WF Li	Kent Wong	NT Wong	Keith Ngai

IT Support

Davy Liu

Modulus of e-Tysan System

Modulus A :	To develop an on-premises independent electronic web platform
Modulus B :	Emailing system, redirect to webmail / Gmail / other emailing system
Modulus C :	Project DMS
Modulus D :	Safety DMS
Modulus E :	Safety modulus including e-forms and 4S
Modulus F :	IMS - Quality modulus including e-forms
Modulus G :	IMS - Environmental modulus including e-forms
Modulus H :	QS modulus
Modulus I :	Procurement modulus
Modulus J :	Human Resource modulus including training records
Modulus K :	Plant modulus

Modulus A
(ePortal)
Connect all the Modulus

Office

- Procurement Department
- QS Team
- HR Department
- IMS Team
- Finance Department

Site

- Project Team (Works & DMS)
- Safety Team
- Plant Team

Modulus B
Emailing System

Modulus C
Project DMS

Modulus D
Safety DMS

Modulus E
Safety Modulus

Modulus F
IMS - Quality Modulus

Modulus G
IMS - Environmental Modulus

Modulus H
QS Modulus

Modulus I
Procurement Modulus

Modulus J
Human Resource Modulus

Modulus K
Plant Modulus (4S)

Head Office Server Assets List

DESCRIPTION	Type	OS
"IMB" X3200 Web Server for File Manager System	Web Server NS2	Linux
"Lenovo" S3650M5 E5-2603v3 8G+M5210 Raid + 3 years	File Server	Windows server 2012
"Lenovo" ThinkSystem DE200H FC Hybrid Array LFF 100TB	San storage	
"Lenovo" X3650M5 E5-2603V3 8G + M5210 Raid + 3 Yrs	Web & Mail Server NS1	Linux
"Lenovo" Thinksystem SR650 XEON Silver 4110 8C 16GB	File Server	Windows server 2012
"Lenovo" Thinksystem SR650 XEON Silver 4110 8C 16GB	EPM and TE server	Windows server 2022
"Lenovo" Thinksystem SR650 XEON Silver 4210 8C 16GB	LaserFiche	Windows server 2019
"Lenovo" Thinksystem SR650 G2 XEON SILVER 4208 2.1GHZ 16G	EPO Server	Windows server 2022
"Lenovo" Thinksystem SR650 G2 XEON SILVER 4208 2.1GHZ 16G	File Server and Flex Account	Windows server 2022
"Lenovo" Thinksystem SR650 G2 XEON SILVER 4208 2.1GHZ 16G	File Server and Flex Payroll	Windows server 2022

- List of hardware/cloud requirements for local server or Amazon/Microsoft/other cloud server (to be provided by Tysan)
- List of software requirements (to be provided by Tysan)
- Vendor’s advice on the physical size of the local server to suit the system (server to be provided by Tysan)

Modulus A : To develop an on-premises independent electronic web platform

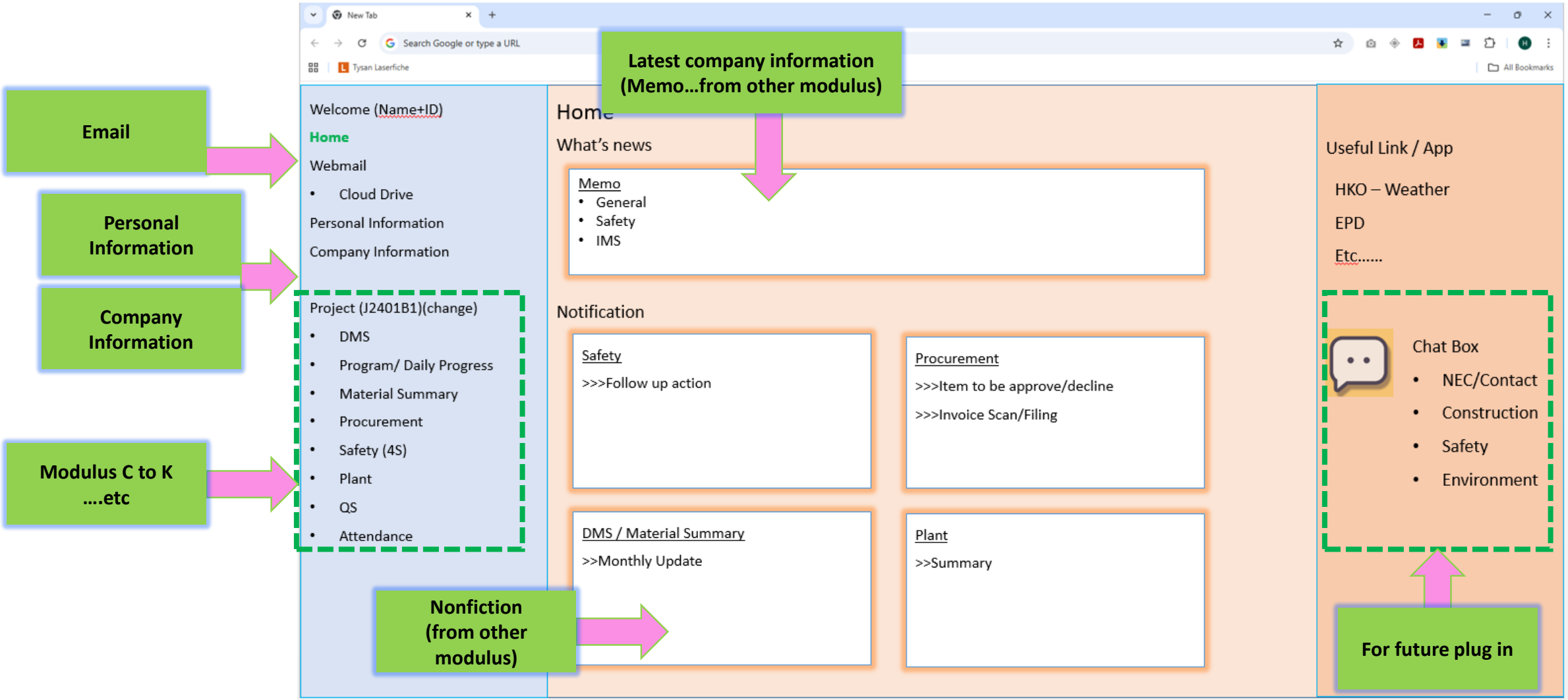

Modulus A : To develop an on-premises independent electronic web platform

Typical Roles in an Approval System for Each Department/ Team

- 4 roles (Requester, Reviewer, Approver, Executive)
- Admin (Manages workflow rules, user permissions)

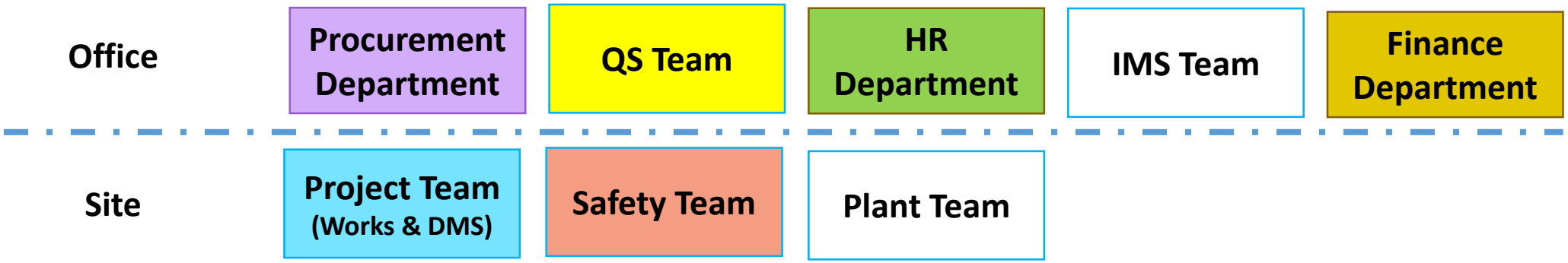

Modulus B : Emailing system, redirect to webmail / Gmail / other emailing system

❖**Email System**

- Email send and receive logs
- spam and viruses filter
- DMARC, DKIM & SPF support

❖**Webmail browser support**

- 2 factor authentication via SMS, email or authenticator
- Auto Forward
- Autoresponder/vacation responder
- Upload file share as link
- View Word Excel & PDF

❖**Outlook, iPhone & Android**

- POP3 / POP3 SSL
- IMAP / IMAP SSL
- SMTP Authentication
- TLS/SSL encryption

❖**Security requirements for e-Tysan digitalization**

- Cybersecurity incident log & report
- Cybersecurity incident handling
- Cybersecurity risk assessment annually
- User Profile Maintenance Log
- 2 factor authentication via SMS, email or authenticator
- Meet password policy
- Minimum 8 characters in length
- Minimum 6 number of passwords remembered (cannot be used again)
- Account will be automatically locked after 5 unsuccessful attempts
- Passwords expire every 60 days
- Contain characters from at least three of the four following categories:-
- i. English uppercase characters (A through Z).
- ii. English lowercase characters (a through z).
- iii. Base 10 numerals (0 through 9).
- iv. Non-alphanumeric characters (eg. *, $, !, %, @, &)

Modulus C & D : Project DMS & Safety DMS

Legend:
------- : Intranet
------- : Offline Analysis

Safety Team | Project Team | Procurement Department | QS Team | Finance Department

A. Data Management System

PR-A1) Tender Doc
PR-A2) Incoming Correspondence / Outgoing Correspondence (Site Letter)
PR-A3) Incoming Correspondence / Outgoing Correspondence (Site Memo)
PR-A4) Site Daily Report / BP Production Rate
PR-A5) Archi. Instruction/ Structural Instruction
PR-A6) Site Meeting
PR-A7) Approval Letter / Drawing / Consent
PR-A8) BA10 & TCP
PR-A9) Works (Predrill, BP, SHP, DP, KP, etc)
PR-A10) Inspection Form / Photos
PR-A11) Order Form
PR-A12) Master Programme
PR-A13) Incident Report
PR-A14) As-Built Record
PR-A15) Conditional Survey/ CCTV/ TTA
PR-A16) Compliant Record
PR-A17) Handover Record

Internal Setting
(To be Review &
Standardize for All Project)

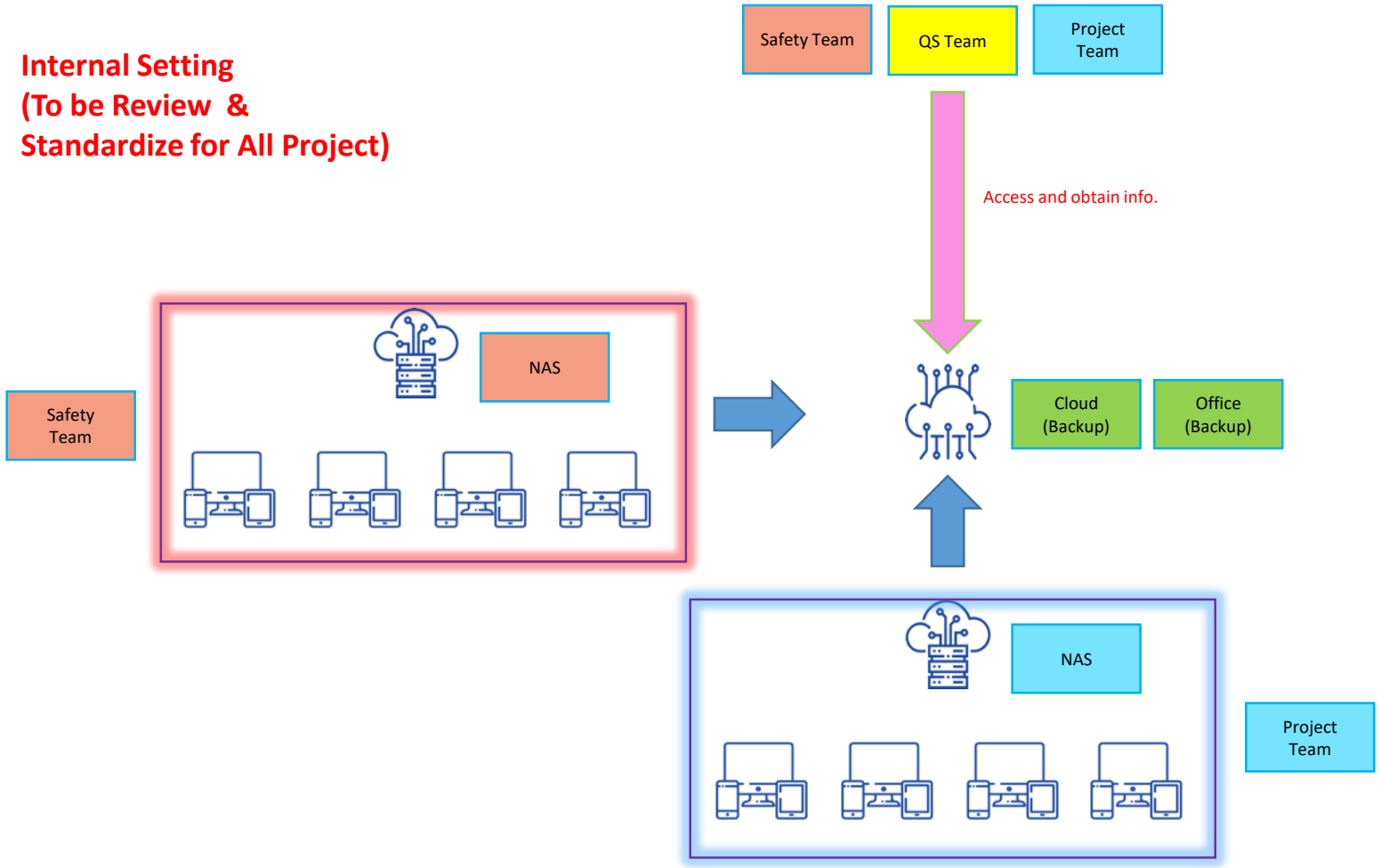

Modulus C & D : Project DMS & Safety DMS

❖Secure Record Transfer

- We ensure the secure migration of drawings, RFIs, and specs into the new EDMS, maintaining complete data fidelity.

❖Data Quality Assurance

- Our process includes data profiling, validation, and deduplication to eliminate redundant content and enhance quality.

❖Legacy Digitization

- OCR technology converts legacy scanned documents into full-text searchable assets with accurate metadata tagging.

❖Granular Roles

- Permissions tailored to specific construction roles (PM, Engineer, Safety Officer) to ensure appropriate data visibility.

❖Phase-Adaptive

- Access rights that evolve dynamically across project phases, from tender to design, construction, and handover.

❖External Control

- Scoped visibility and automatic expiry for external collaborators like consultants and subcontractors.

❖Smart Notifications

- Automated reminders and escalation rules for serial and parallel approval chains.

❖Configurable Workflows

- Tailored processes for RFIs, submissions, and transmittals, reducing manual overhead.

❖Digital Signatures

- Support for electronic approvals aligned with corporate and contractual requirements.

❖Security & Compliance

- **End-to-End Encryption**: Industry-standard encryption for data at rest and in transit.
- **Identity Management**: Mandatory Multi-Factor Authentication (MFA) for all user access.
- **Proactive Defense**: Regular vulnerability assessments and penetration testing to remediate risks.
- **Dynamic Safeguards**: Watermarking on downloads

Modulus E : Safety Modulus

❖Aim

- Digitize all safety processes to eliminate paper systems, enhance real-time monitoring, and maintain strict compliance audit trails.

❖Inspection & Patrol:

- Mobile App (iOS/Android) with customizable checklists, photo evidence, and automated rectification tracking.

❖Incident Reporting:

- 2-stage online reporting (preliminary & full) with root cause analysis tools and automated management alerts.

❖E-Training & Analytics:

- Integration with CWRA cards for attendance, online quizzes, and a centralized dashboard for KPIs and statutory reports.

❖No-Code Form Builder

- Intuitive drag-and-drop interface allowing Safety Managers to create ad-hoc forms without IT support. Features conditional logic, calculation fields, and template libraries.

❖Smart Workflows:

- Define sequential or parallel approval chains. Assign specific roles for sign-off, set mandatory fields, and trigger automated notifications via email or SMS.

❖Development & Data:

- Mobile-first design with offline capabilities and geolocation tagging. Centralized data repository allows for export to PDF/Excel and API integration.

❖Worker Registry and Access:

- **Unified Worker Registry**: "Register Once, Work Anywhere" principle using OCR scanning for HKID and Green Cards to generate a unique, permanent Worker ID.
- **Smart Access Control**: Real-time gate integration that automatically denies access if licenses are expired or safety scores are low.
- **Technical Specifications**: Full API integration with HR and Payroll systems, bilingual support (English/Chinese), and robust offline functionality for critical site operations.

Modulus F & G :IMS - Quality & Environmental Modulus

IMS - Quality

- **Client Complaint Record**
  - fill in the client complaint record on the platform (with e-signature)
  - send reminders for any complaints not yet filled in
  - any identified non-conformity shall generate a Corrective Action Request (CAR) for investigation, root cause analysis and rectification to prevent recurrence.
  - generate a monthly summary table and submit it to top management for review
- **Standard Forms Formatting**

IMS - Environmental

- **Monthly Environmental Inspection**
  - The inspector uses an inspection checklist from the e-platform to carry out the inspection.
  - Record inspection findings with photos.
  - Upload rectified photos to the e-platform.
- **Application of Environmental Permit / License**
  - manage the entire application process with date alerts.
- **Environmental Training**

Modulus H : QS modulus

Legend:
------- : Intranet
------- : Offline Analysis

Safety Team | Project Team | Procurement Department | QS Team | Finance Department

Next Revision to Review with AI

A. Revenues /Cash Inflow Information
QS-A1) Payment Application to Employer, Consultants, or Main Contractor
QS-A2) Payment Certificate
QS-A3) Other Revenue / Cash Inflow

B. Expense/Cash Outflow Information
QS-B1) Water and Electricity Bills
QS-B2) Telecommunications Services Bill
QS-B3) Invoice/Debit Note from Procurement Department
QS-B4) Testing Company Invoice
QS-B5) Contra Charges and Other Deductions
QS-B6) Site Safety Promotion Fund
QS-B7) Material Credit Value
QS-B8) Subcontractor's Payment Certificate/Invoice*
QS-B8.1) Subcontractor's Final Payment Certificate
QS-B9) Payment Application Form for Specific / One-off Events
QS-B10) Expense/Cash Outflow Approval Procedure
QS-B11) Petty Cash for Head Office Staff
*Includes Petty Cash for Site Staff, Legal and Professional Fees, Levies, Insurance Premiums, and Miscellaneous Orders ("散單")

Data sources
->Approval
->Dashboard Summary
->Data Visualization

C. Cost Review Information
QS-C1) Cost Accrual Report for Subcontractors
QS-C2) Initial Cost Review Report for Approval
QS-C3) Updated Cost Review Report for Approval
QS-C4) Initial/Updated Cost Review Report to the Finance & Accounts Department
QS-C5) Monthly Balance of Work for Current Contracts
QS-C6) Bored Pile Excavation Productivity

Use the summary from Red Item
-> Offline Analysis
-> For Security

D. Contract Information
QS-D1) New Project Award and Handover of Tender Documents to Quantity Surveying Department
QS-D2) Contract Award Notification
QS-D3) Bond Issuing Requisition Form and Bond Statement Submission
QS-D4) Contract with Employer / Main Contractor / Others
QS-D4.1) Approval and/or Acceptance of Offer
QS-D4.2) Final Account with Employer / Main Contractor
QS-D4.3) Variation Order/Claims with Employer / Main Contractor
QS-D4.4) Measurement of the Works with Employer / Main Contractor
QS-D5) Contract with Subcontractor
QS-D5.1) Subcontracting Procedure
QS-D5.2) Subcontract Variation Procedure
QS-D5.3) Final Account with Sub-Contractor
QS-D6) Work Order for Testing Services Providers
QS-D7) Services Providers (Design Consultancy, Legal Consultancy, Cost Clain Insurance Booker)

E. Insurance Information
QS-E1) Project Insurance
QS-E2) Project Insurance - Incident Report

F. Miscellaneous
QS-F1) Inventory Management Process-Transfer Note for steel material (inte
QS-F2) Inventory Management Process-Material on Site Consumption Repor
QS-F3) Subcontractor Performance Report
QS-F4) Pre-Qualifications for Sub-Contractors (Probation)

G. Appendices (attached IMS Form only)
QS-C2, QS-C3 Form: F002(R1) (Information for Preparation of Cost Review)
QS-F1 Form: F037(R1) (Transfer of Material, Plant and Equipment)
QS-F3 Form: F058(R4) (Record of Assessment for Sub-Contractors Suppliers)
QS-F4 Form: F055(R3) (Pre-Qualifications for Sub-Contractors (Probation))

Work Flow Steps

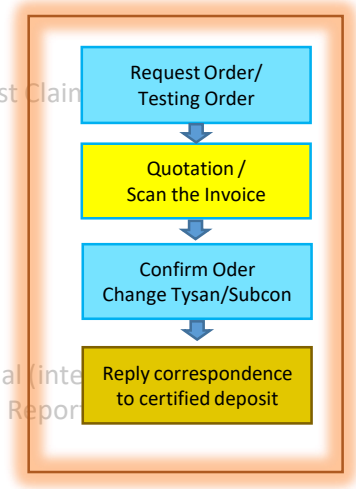

Modulus H : QS modulus

- **The listed function in the quotation**
- **Subcontractor payment or invoice approval (**Workflow engine supporting multi-level approvals)
- **Remote operation function;** (Zero-trust architecture)
- **Automatic Filing;** proposed auto-categorization
- **Reminder function** such as insurance, NOC, NOD and other time limited events, via email and system
- **Optical character recognition (OCR) Capabilities; (**Accuracy rate >98% for scanned file and process a scanned file with redaction)
- **Search function;** Federated search across local/cloud
- **Email Integration;** API support for MS Exchange / Google Workspace - Encryption
- **Digital Contract Assembly;** Version control with time-stamping - E-signature compliance (eIDAS/QES)
- **Disaster Recovery;** RPO/RTO commitments for local vs. cloud components.
- **Testable backup procedures;** request sample logs
- **Legal & Contractual**; Demand unlimited audit access for Tysan

Modulus I :Procurement modulus

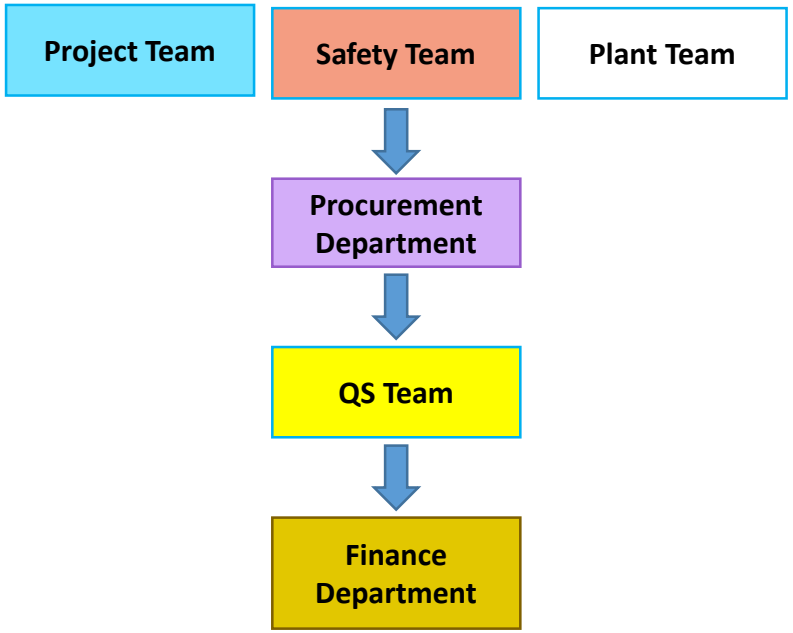

	某些 item需要填寫特別欄位 **- 例如訂購 Walkie Talkie 需要填寫使用者姓名** **- 需要連接HR記錄 (員工姓名及職位及於那個地盤工作)**
1	**地盤填寫採購申請表**
1a	採購申請編號 (Job number)
1b	申請日期
1c	訂購種類數量
1d	送貨日期
1e	送貨地點
1f	申請人資料
1g	地盤主管 姓名 及 簽署
1h	工程經理 姓名 及 簽署
1i	高級工程經理 或 合約經理 或 技術董事 姓名 及 簽署
2	**Send Quotation Request**
3	**供應商報價**
4	**Quotation Analysis Report (over $100,000)**
4a	Supplier Proposed by by Head of Cost and Commercial Managemen: (VW)
4b	Signed by Head of Cost and Commercial Management: (VW)
4c	Signed by Technical Director: (EC / FY)
4d	Approved by Director: (KWL)
4e	Approved by President: (TL)
4f	Approved by Vice Chairman: (VF) (Over $5,000,000)
4.1	**以年標報價 (Annual Rate) Quotation Analysis Report (Effective in 1 Year / 0.5 Year / 2 Year)**
4a	Supplier Proposed by by Head of Cost and Commercial Managemen: (VW)
4b	Signed by Head of Cost and Commercial Management: (VW)
4c	Signed by Technical Director: (EC / FY)
4d	Approved by Director: (KWL)
4e	Approved by President: (TL)
5	**Material Requisition Form to Supplier (Order Confirmed)**
	供應商出合約 or Tysan 出 PO
5a	Signed by Head of Cost and Commercial Management: (VW)
5b	Signed by Technical Director: (EC / FY)
5c	Approved by Director: (KWL)
6	**通知其他部門已選擇之供應商 (如供應商名稱, 車牌資料)**
	某些 item 需要再經 Head of Cost and Commercial Management: (VW) approve

7	**地盤提貨**
	填寫材料配用申請表 (Material Delivery R equisition Form)
7a	地盤編號 (Job number)
7b	提貨日期
7c	提貨種類數量
7d	備註 (Remark)
	送貨地點 (有特別註明, 送地盤)
7e	要/不要吊車落貨
7f	申請人資料
	地盤主管 姓名 及 簽署
	工程經理 姓名 及 簽署
	高級工程經理 或 合約經理 或 技術董事 姓名 及 簽署
8	**地盤簽收後, 簽收單 (Delivery Note) 交回採購部**
	某些情況是由採購部交予地盤
9	**供應商發票 (Invoice) 連同簽收單 (Delivery Note) 給予採購部**
10	**採購部蓋印, 簽署之後交予 QS 部門**
	採購部蓋印, 簽署之後交予 QS 部門
	已簽署及蓋印之發票 (Invoice) + 供應商簽收單 (Delivery Note) 如有 + 地盤簽收單 (Delivery Note) 必須
	(特別情況) 合約指定日期內仍未提取之貨品, Tysan 是需要先付款, 貨品寄存於供應商倉
11	**供應商發票 (Invoice) 連同簽收單 (Delivery Note) 給予採購部** **採購部蓋印, 簽署之後交予 QS 部門**
	已簽署及蓋印之發票 (Invoice) + 供應商簽收單 (Delivery Note)
11a	發票 (Invoice)
11b	簽收單 (Delivery Note)
12	**之後地盤提貨, 程序由item 8 開始 … 至item 10,** **不同的是供應商不會提供發票 (Invoice), 而是只有簽收單 (Delivery Note) 給予採購部 (每月一次), 採購部填寫coversheet 連同簽收單 (Delivery Note) 給予會計部**
	(特別情況)
13	**轉送/損耗表 (地盤物料工具)**
13a	轉送 / 上報損耗日期
13b	地盤編號 (Job number) - 轉送地盤
13c	地盤編號 (Job number) - 接收地盤 (如損耗，N/A)
13d	項目編號 (Item No.)
13e	轉送數量 (如對講機，註明使用者名稱及有否攜帶對講機) 損耗數量 (如對講機，註明使用者名稱)
13f	申請人及 地盤經理 簽署

Workflow for Plant procurement (採購)

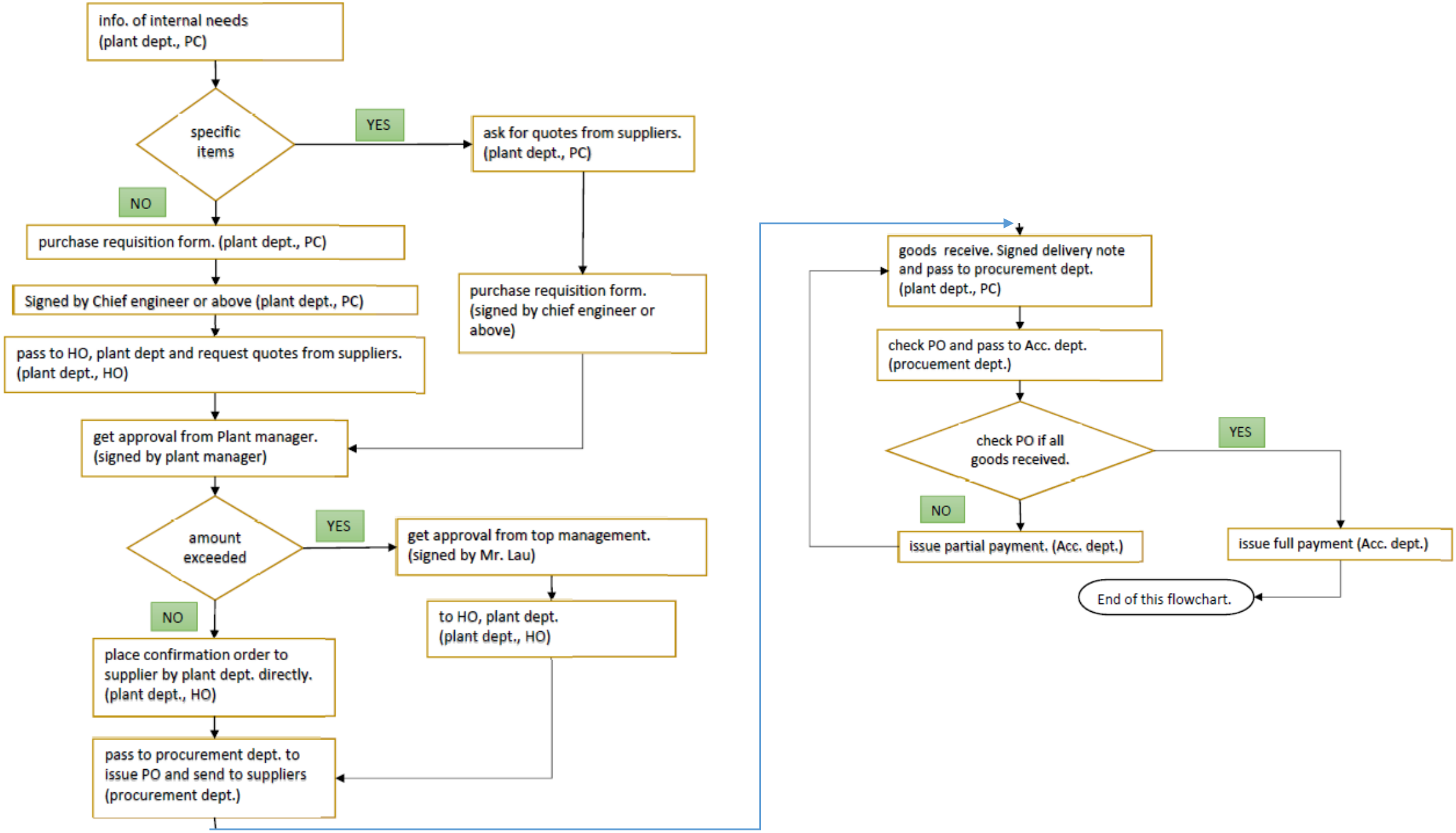

Modulus I :Procurement modulus

Legend:
------- : Intranet
------- : Offline Analysis

Safety Team | Project Team | Procurement Department | QS Team | Finance Department

A. Annual Rate
ProcueD-A1) Annual Rate Works Order Process
ProcueD-A1.1) Transportation-Trailer and Flatbed Trucks
ProcueD-A1.2) Transportation-Crane Lorry and Mobile Crane
ProcueD-A1.3) U-Clamp, Couplers, Concrete Spacer, Stationery, Paper, Safety Equipment
ProcueD-A1.4) Security, Grab Truck & Water Truck
ProcueD-A2) Supply Contract Process
ProcueD-A2.1) Distilled Water, Fuel, Lubricant, Industrial Oxygen, Acetylene
ProcueD-A3) Contract (Scrap Materials) Process
ProcueD-A3.1) Scrap Materials (Waste Steel)

Store at intranet for Project easy review

B. Purchase Order/Contract
ProcueD-B1) Steel Reinforcement
ProcueD-B2) Steel H or Other Size (for KYH)
ProcueD-B3) Steel H or Other Size
ProcueD-B4) General Services and Materials included General Hardware
ProcueD-B5.1) Purchase List Extension for Electrical Assemblies & Lifting Gear

Under Platform via Vendors

C. Others
ProcueD-C1) Miscellaneous or Others
ProcueD-C2) Contract Car/Contract Vehicle

D. Miscellaneous
ProcueD-D1) Supplier Performance Report
ProcueD-D2) Pre-Qualifications for Suppliers (Probation)
ProcueD-D3) Stock Count Report & Transfer Notes
ProcueD-D4) Casing

E. Appendices (attached IMS Form only)
Form: F103(R2) (Purchase Requisition)
Form: F058(R4) (Record of Assessment for Sub-Contractors/Suppliers)
Form: F055(R3) (Pre-Qualifications for Suppliers)
Form: F013(R1) (Master Register of Plain Casing (List III))
Purchase List Extension for Electrical Assemblies & Lifting Gear

Work Flow Steps

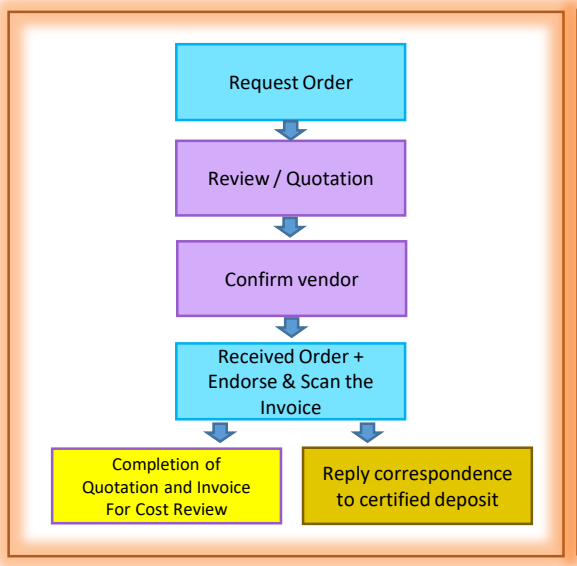

Detail Simplify Work Flow Steps

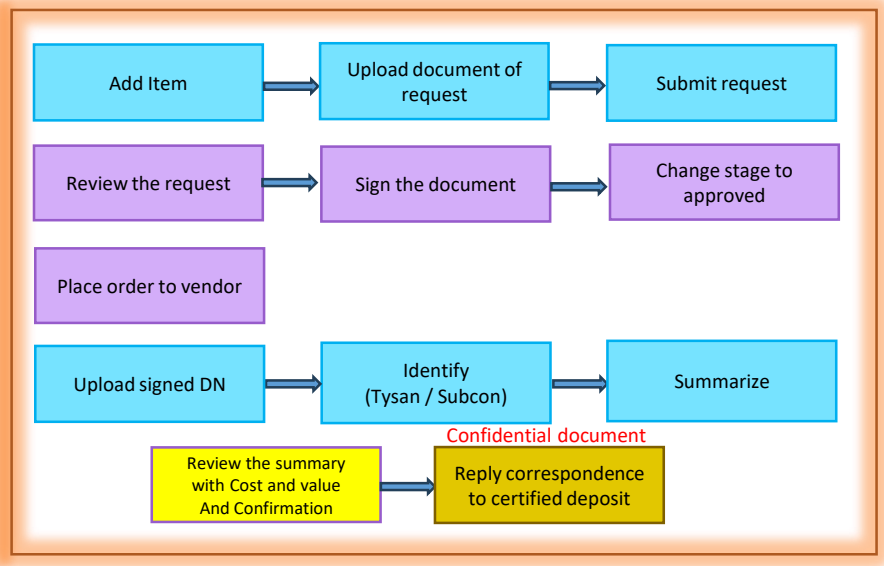

Modulus J : Human Resource Modulus

Legend:

------- : Intranet

------- : Offline Analysis

Safety Team | Project Team | Procurement Department | QS Team | Finance Department

Safety Team | QS Team | Project Team

CIC | Office

Access and obtain info.

- **Summary with Dashboard**
- **Expire date notification**
- **Application with 4S System**

Centralize the Registration at HO

Monthly Staff

Staff Location
Contact List
Qualification
CV
Green Card

Daily Staff

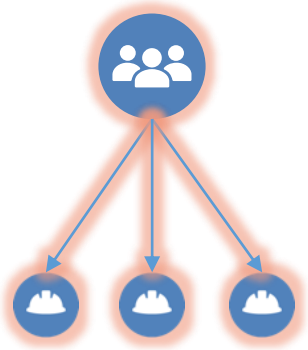

Staff Location
Green Card
A12, etc.

Register at Project Site via Online App

Sub Con

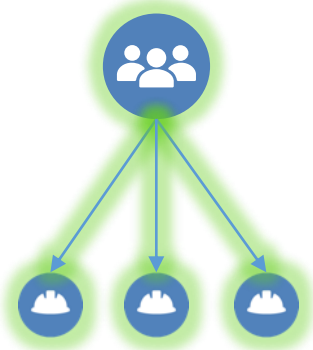

Green Card
A12, etc.

Visitor

Green Card

Modulus J : Human Resource Modulus

- **Employee Information Management**
  - Employee profiles
  - Personal information
  - Employment history
  - Qualification/Training record and certificates
  - Validity of necessary qualifications (e.g. Green card, Construction Workers Card, Visa etc)
  - Documents (Application form, interview evaluation form, Employment contracts, Letters -change of employment terms, visa, etc)
- **Recruitment and Termination**
  - Online application and approval for Manpower requisition and Cease Employment
  - Check list for onboarding and offboarding
  - Exit interview
- **Performance Management**
  - Performance Assessment
- **Attendance**
  - Clock in / Clock out
  - Absence tracking (AL/SL /training/work injury/absenteeism)
  - Report fieldwork duties
- **Leave Management**
  - Leave application and approval
  - Leave record
- **Payroll**
  - Customized timesheet with integrated information (attendance, leave record, etc) for payroll calculation
  - Customized conditions for allowance (s)
- **Training**
  - Application and approval for Education subsidy
  - Training records
- **Communications**
  - Memo
  - Announcement
- **Work Injures Management (integrated with Safety Department)**
  - Database for EC case submission
- **Others**
  - E-Business card

Modulus K : Plant Modulus

- Repair and maintenance record (Job sheet)
- Inspection record: plant, wire rope, plant permit (for sub-contractor)
- Plant location, status, transfer note
- Plant hire return (repair, idling, in operation)
- Material disposal
- RCD daily report

2) Repair and maintenance record (Job sheet)

泰昇機械租賃有限公司
TYSAN MACHINERY HIRE LIMITED

維修紀錄 REPAIR JOB SHEET 工作編號 Job No.: SR- #####

維修地點: Site Location: ☐ 坪輋倉 Depot ☐ 地盤 Site
地盤名稱: Project Name.: 橋頭圍

地盤需要負責維修費: Charge Site: ☐ 是 ☐ 否
工程編號: Project No.: J#### F/G/B ## BP0301

機械資料 Machine Information:

機械種類: Type of Plant: HBO
李昇機械編號: Plant No: HBO-50
生產廠商: Manufacturer: KALICSON
型號: Model: ##
機身編號: Serial No: ##
機械總數: Plant Working Hour: ##

維修內容 Job Description:
修理爆焊，跟鞋仔螺絲

ref. M-49010

維修時間表 Time Record				總辦事處填寫 Head Office Use	
工種 Labour Title		人數 No. of	共用時間 Total Hours	單價 Unit Price	金額 Amount HK$
機械工	Fitter				
電工	Electrician				
焊工	Welder	1	60		
起重工	Rigger				
鑽機手	RCD Operator	3	300		
吊機手	Crane Operator				

運輸費 Transportation Fee 香港 / 香港 九龍 / 九龍 新界 / 新界
出車次數 No. of Trip 香港 / 九龍 香港 / 新界 九龍 / 新界

(A) 地盤應付工資、運輸費金額 Total:

機械部提供之零件、物料 Parts / Materials Supplied by TMHL: 總辦事處填寫 Head Office Use

零件編號: Parts No.	零件名稱 / 物料 Parts Description / Material	數量 Quantity	單價 Unit Price	金額 Amount HK$

地盤提供之零件、物料 Parts / Materials Supplied by Site:

維修零件、物料費用金額 Total: (B) 地盤應付零件、物料金額 Total:

(A) + (B) 地盤應付維修費用合共 Grand Total:

開始維修日期: Repair Commence On: 1-Dec-23 完成日期: Completion Date: 3-Jan-24 工作日數合共: Total Working Day: 10

	維修人員 Service Person	監督人員 Supervisor	地盤負責人 Site-in-charge	高級機械工程師/助理或高級助理機械經理 SME / APM / Sr APM	機械經理 Plant Manager
姓名 Name:					
簽署 Signature:					

SF169/150819/TMH-F19-R7 CC : QS

3) Inspection record, plant permit (for sub-contractor)

Workflow for wire inspection

Defects found or routine replacement is required. (by crane operator)

↓

Report to the area in charge at site.

↓

Report to the rigger foreman or above at site.

↓

Report to the site in charge. Complete the Permit-to-work Certificate (Replacement Work of Steel Wire Ropes for Mobile Plant). SF159 and SF160.

↓

All work must be done according to the "Handbook for Replacement Work of Wire Ropes for Mobile Plants" referred to SAF/22/038. All relative records are kept at site.

Workflow for Plant inspection

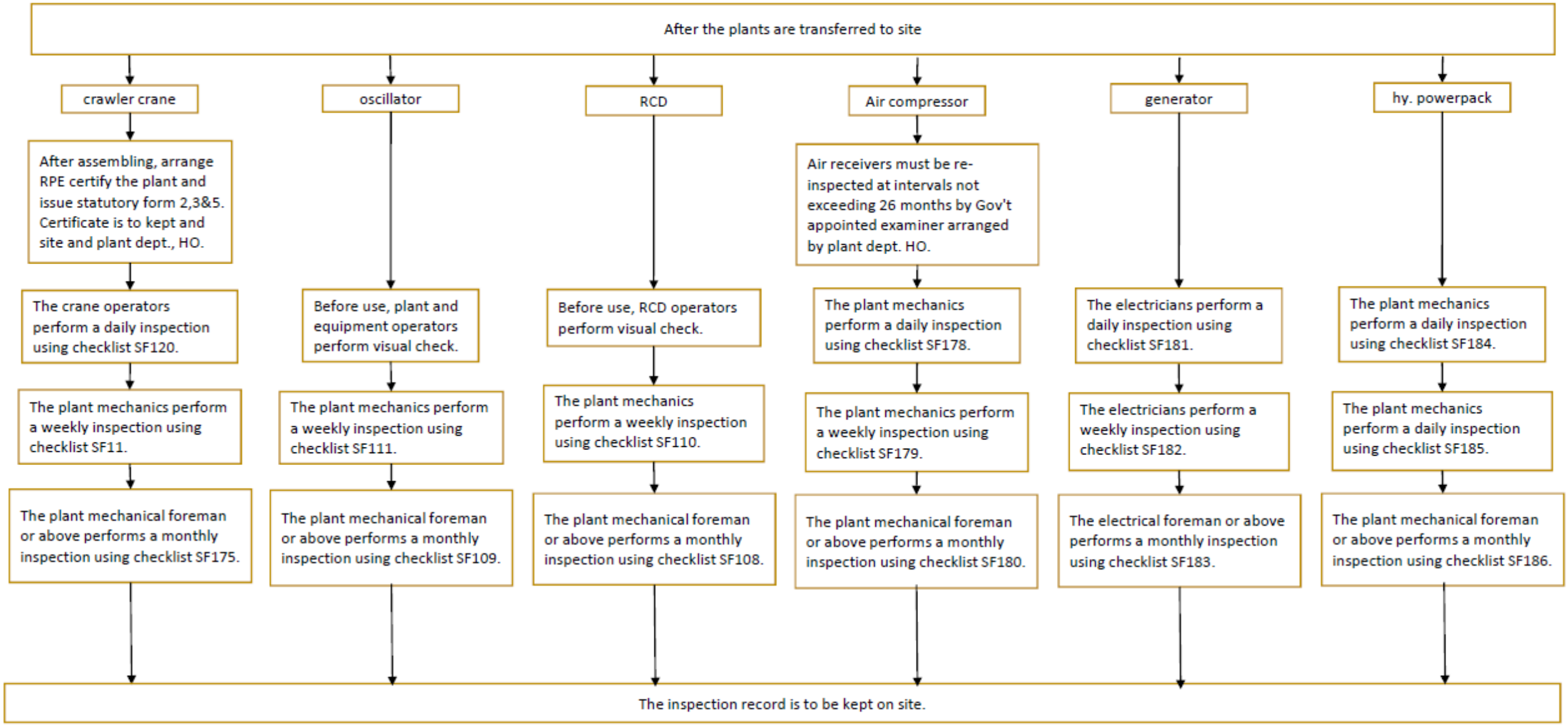

3) Inspection record, plant permit (for sub-contractor)

Workflow for subcontractor plant inspection and plant permit

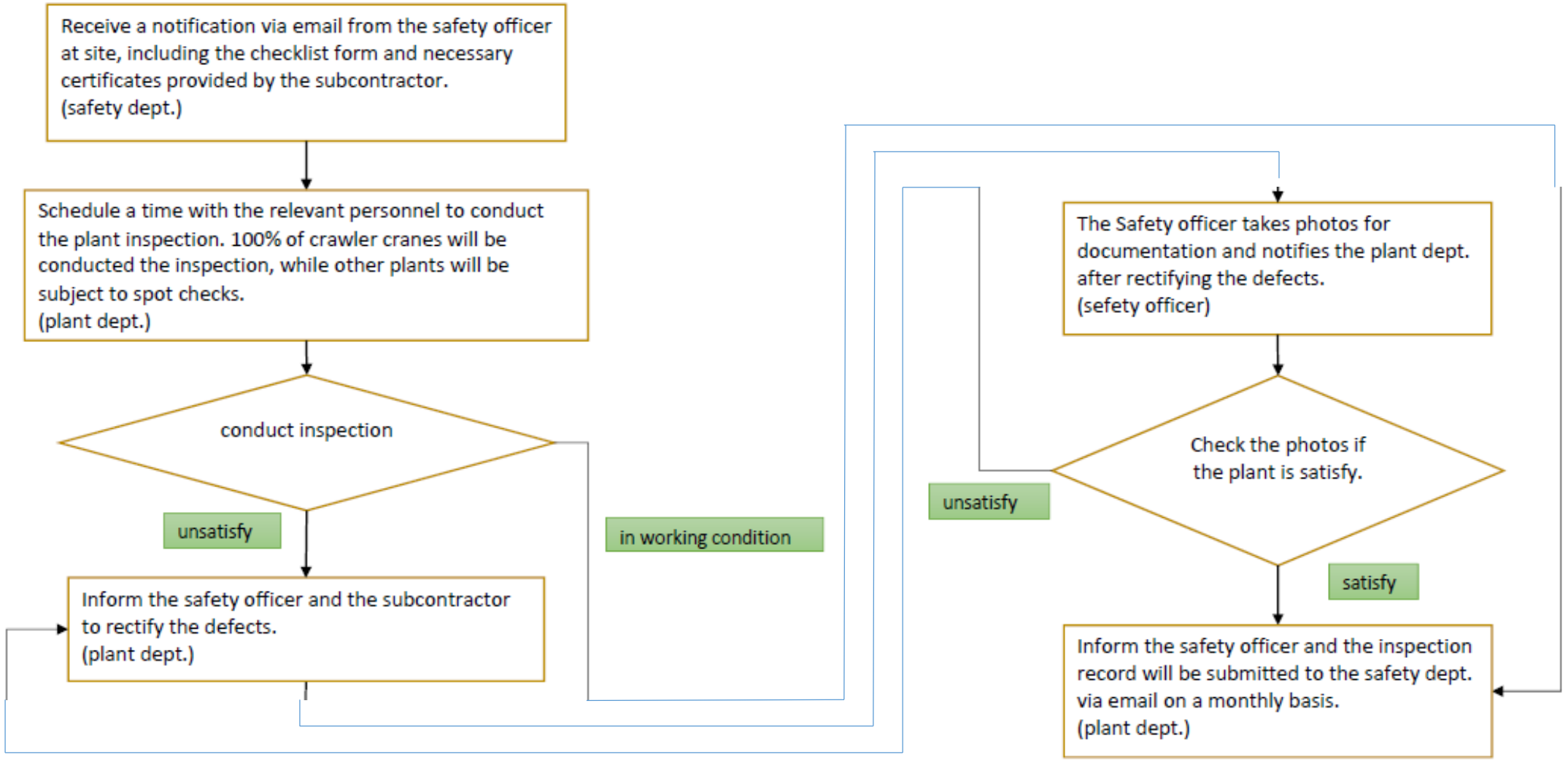

4) Plant location, status, transfer note

Workflow for Plant, Equipment & Material Transfer (機械及物資轉送)

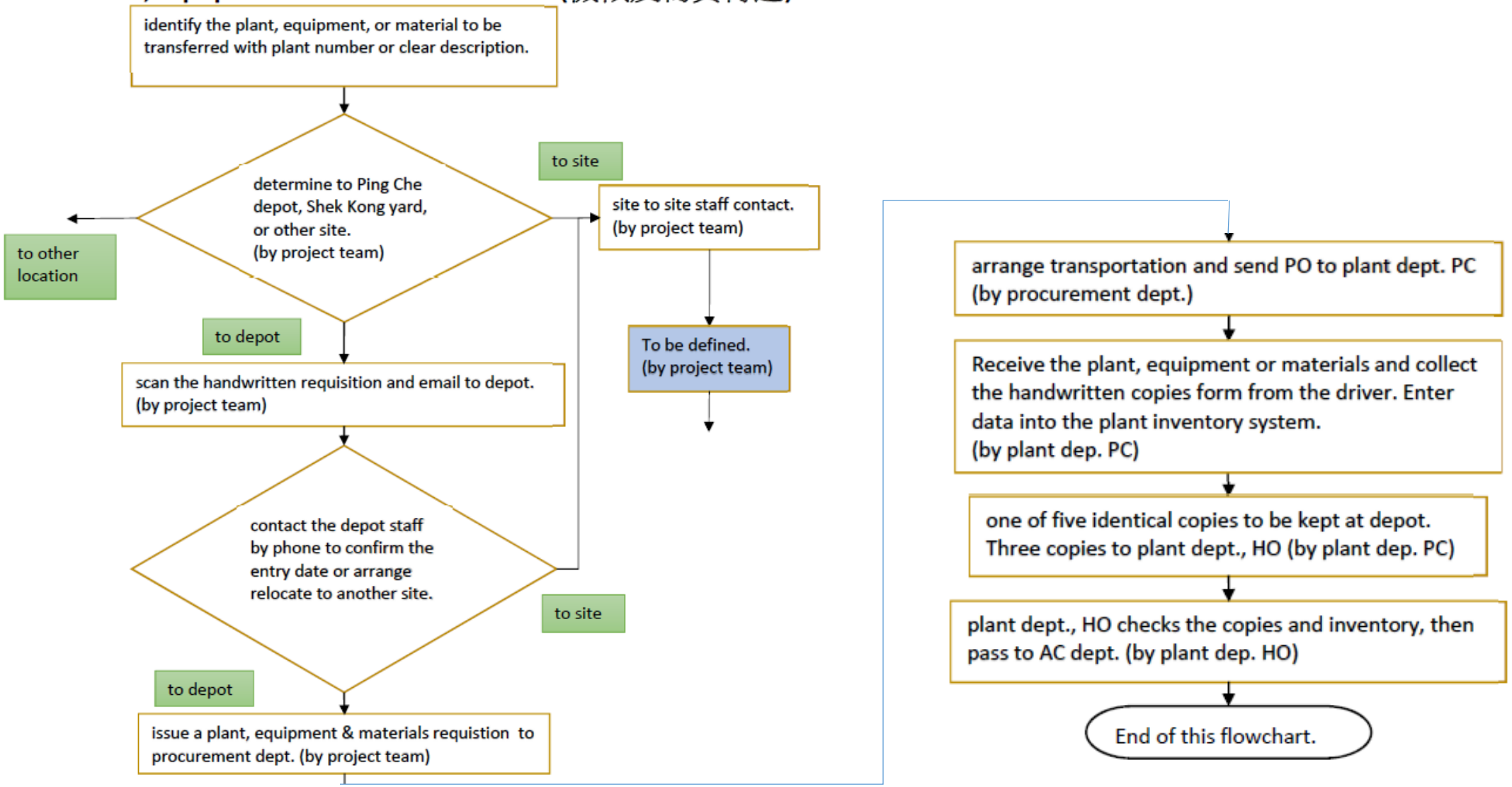

5) Plant hire return (repair, idling, in operation)

Assistant Administrative Officer shall prepare the Plant Hire Return for charging the rental to each project monthly.

↓

Update the movement of plant & equipment within the month.

1) Transfer of Material, Plant & Equipment (Form F037) from site, PC.
2) Daily In / Out record from PC
3) Mobilization order from site, procurement dept.

↓

Update the off-hire and repair period

1) Plant / Equipment Off-hire Application Form from SPM/ASPM/PM/DPM
2) Plant / Equipment repair record from CME
3) Approved by Plant Manager

↓

The Plant Hire Return shall indicate the following for internal & external equipment.

1) Project detail
2) Equipment identity
3) Voucher number of Transfer of Material, Plant & Equipment (Form F037)
4) Hire / Repair / Idle period
5) Hire rate and total amount

↓

The Plant Hire Return shall be approved by Plant Manager and distributed to the related SPM/ASPM/PM/DPM/QS dept./Account dept.

6) Material disposal

泰昇地基工程有限公司
泰昇地基土力工程有限公司
泰昇地基樓宇工程有限公司
泰昇機械租賃有限公司

廢鐵處理申請表

申請人姓名/ 職位：_____ 廢鐵沽售單編號：_____

地盤名稱：_____ 地盤編號：_____ / _____ 日期：_____

致：採購部

地盤現需處理廢鐵一批，資料、種類如下：

(圈以下適用者)	體積 / 種類	數量及估計重量(噸)
工字鐵	/	/
鐵枝 / 水閘板	/	/
鐵通 / 蛇皮通	/	/
雜鐵	RCD 滾刀鑽頭	約200個 / 16噸

另附上相關照片_____張，以茲識別。 申請人簽署：_____

日期：_____

總寫字樓專用	
收購人 / 公司：	
聯絡人：	電話：
沽售廢鐵總重量：	
沽售廢鐵總金額：	
確認人簽署：	

確認：_____
地盤主管 姓名及簽署

日期：_____

確認：_____
工程經理 姓名及簽署

日期：_____

批核：_____
機械經理 或 合約經理 或 技術董事 姓名及簽署

日期：_____

F103(R2)-20221121

7) RCD daily report

泰昇地基工程有限公司
TYSAN FOUNDATION LIMITED
泰昇地基土力工程有限公司
TYSAN FOUNDATION GEOTECHNICAL LIMITED
泰昇地基樓宇工程有限公司
TYSAN FOUNDATION BUILDING LIMITED
(泰昇集團成員 A member of Tysan Group)

RCD Daily Report 鑽機每天工作記錄表

項目名稱 Project Title : _____ 項目編號 Project No. : _____ 日期 Date : _____

鑽機編號 RCD Plant No. : _____ 鑽數: _____ 底那編號 : C _____ 樁編號 Pile No. : _____

風機編號 AC Plant No.: _____ 齒盤編號 : RE- _____ 樁直徑 Pile Dia. : _____

樁通長度 Casing Length: _____ m

鑽機台面平水 : Platform Top Level 開鑽 Start _____ mPD 要求平水: _____ mPD Required Founding Level 要求深度: _____ m Depth Required from Top of Platform 收尾板深度: _____ m Final Depth from Top of Platform

起貨 Completed _____ mPD

鑽頭編號 : Drill Bit No. _____ 擴大底鑽頭編號: Bellout Bit No. _____ 要求大底直徑 : Required Dia. of Bellout _____

時間 Time	深度 (米) 台面 / 泥面 Depth (m)	壓力 Down Crown Pressure	背壓 Counter-pressure	扭矩 Torque	地層物料 Rock Nature	進度 (毫米/小時) Drilling Depth (mm/hr)	造通 (米) Drive casing (m)	水顏色 Colour of Water	備註：每500毫米取石樣 Remark : Rock sampling at every 500 (mm)
	每次開機前及後檢查 ✓				☐ 所有油壓錶顯示正常			☐ 鑽杆圍欄完好無缺	
	☐ 檢查偈油/水位/泵油位正常				☐ 絞車威也及坐位螺絲			☐ 風水司佬打油	
	☐ 檢查機身結構、上落通道及工作台				☐ 牙箱玻璃管(起動後管內的鐵珠已升起)			☐ 龍門架梯及防墜扣	
(hr)	(m)	: Total drilling / bellout forming time and depth : 直鑽/擴大底鑽合共時間 (小時)及深度						Total drive casing length (m) 總造通長度（米）	

鑽頭排列及長度
Drill Bit Assembly Arrangement and Length

鑽頭+小導管+墜陀+老鼠尾總長度:

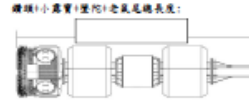

墜陀 Weight collar _____ 噸 Ton

鑽頭排列總長度 _____ m

鑽頭將要鑽出通聞深度
Distance of Drill Bit to be Protruded outside the Casing _____ 米

	簽名 Signature	日期 Date
操作員 Operator		
地盤主管 Site-in-Charge		
評審者(機械經理或工程經理) Reviewed by Plant Mgr. / Project Mgr.		

Q & A